

**GIOSEFFO ZARLINO DA CHIOGGIA**

LE ISTITUTIONI HARMONICHE

**BICINIA DALLA QUARTA PARTE**

Capp. 18-29

TRASCRIZIONE IN NOTAZIONE MODERNA  
CON CHIAVI ORIGINALI E L'AGGIUNTA DI ALTERAZIONI

a cura di Gianluca Barbaro

<http://www.flautodolce.it/zarlinokit/>

Versione 1.00 – 10-07-2007

# Bicinia sui Dodici Modi - I

Gioseffo Zarlino

Soprano

Tenore

5

5

10

10

15

15

20

20

24

24

# Bicinia sui Dodici Modi - II

Gioseffo Zarlino

Soprano

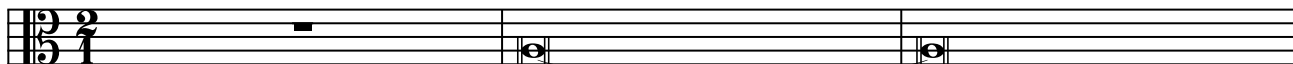

Tenore

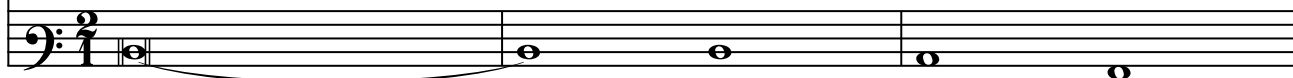

4

4

8

8

12

12

16

16

Bicinia sui Dodici Modi - II

20

20

24

24

28

28

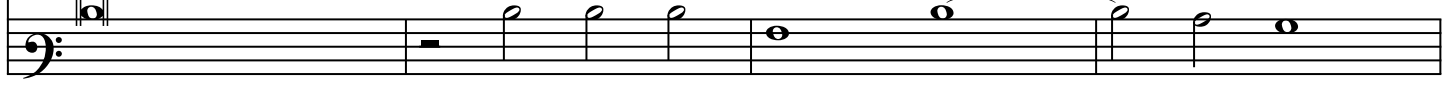

32

32

36

36

Bicinia sui Dodici Modi - II

40

40

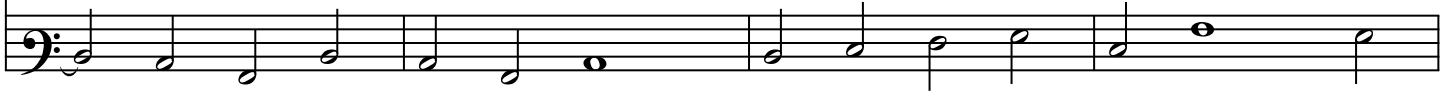

44

44

48

48

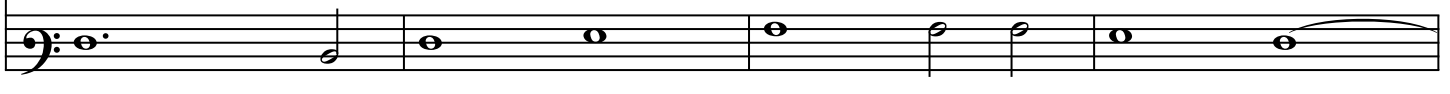

52

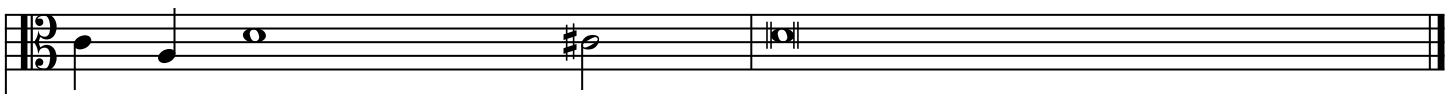

52

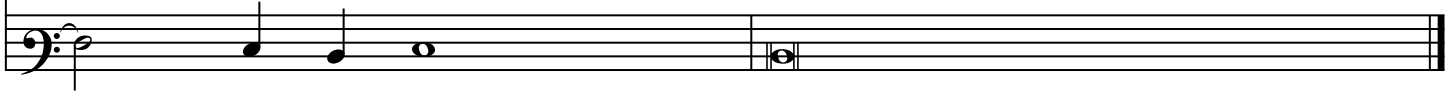

# Bicinia sui Dodici Modi - III

Gioseffo Zarlino

Soprano

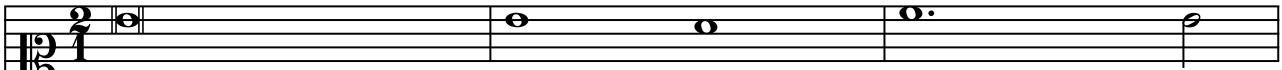

Tenore

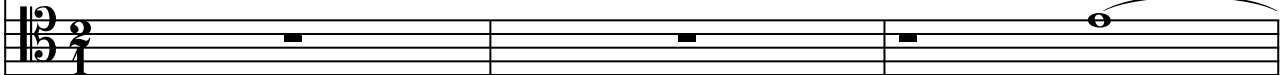

4

8

12

16

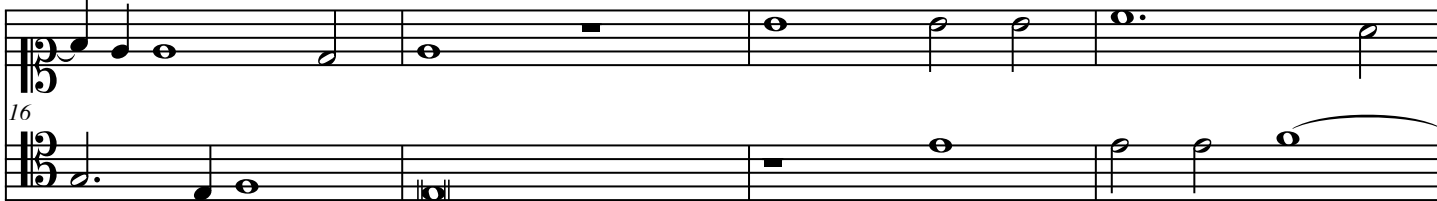

Bicinia sui Dodici Modi - III

20

24

28

32

36

# Bicinia sui Dodici Modi - IV

Gioseffo Zarlino

Soprano

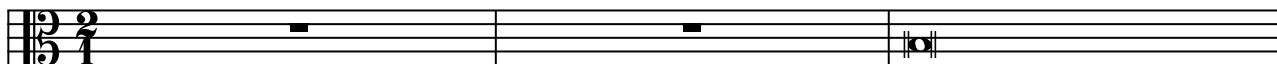

Tenore

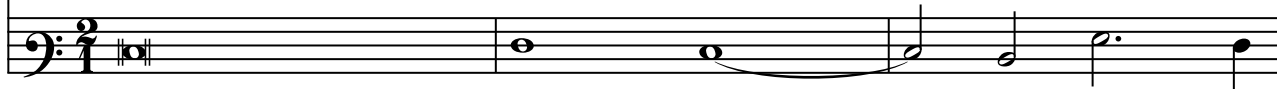

4

4

8

8

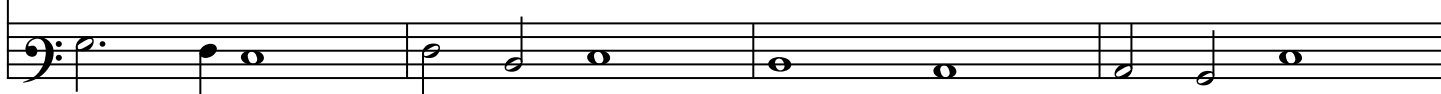

12

12

16

16

20

20

Bicinia sui Dodici Modi - IV

24

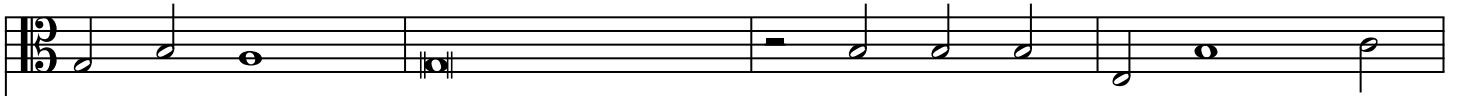

24

28

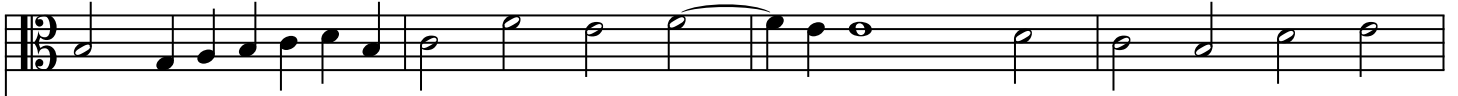

28

32

32

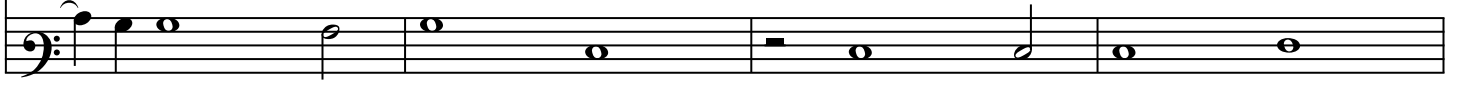

36

36

40

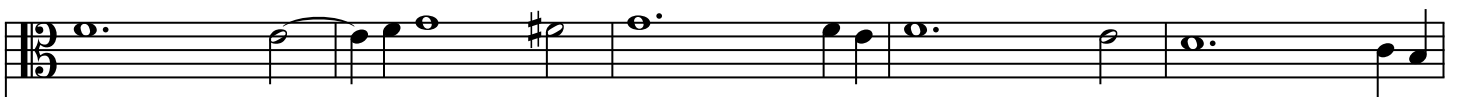

40

45

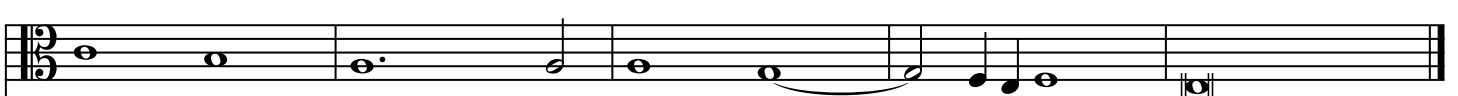

45

# Bicinia sui Dodici Modi - V

Gioseffo Zarlino

Soprano

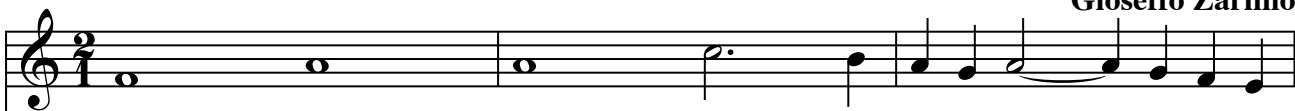

Tenore

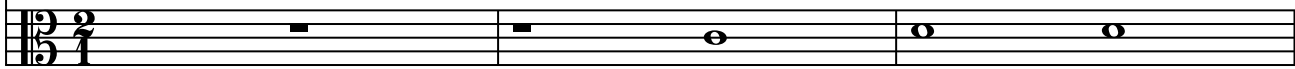

4

8

12

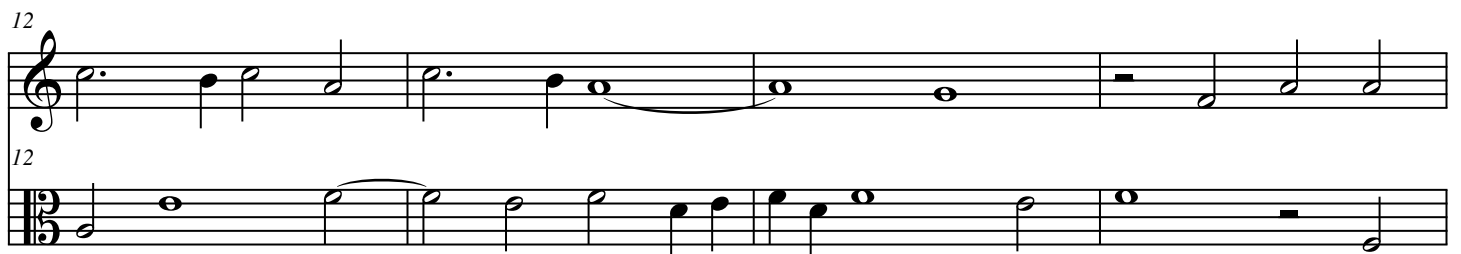

16

20

Bicinia sui Dodici Modi - V

24

24

28

28

32

32

36

36

41

41

46

46

# Bicinia sui Dodici Modi - VI

Gioseffo Zarlino

Soprano

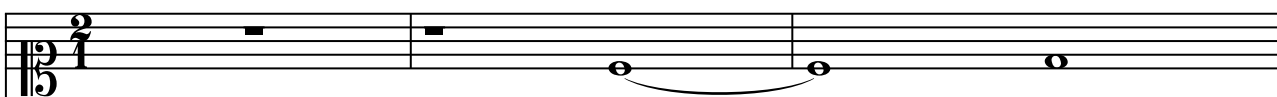

Tenore

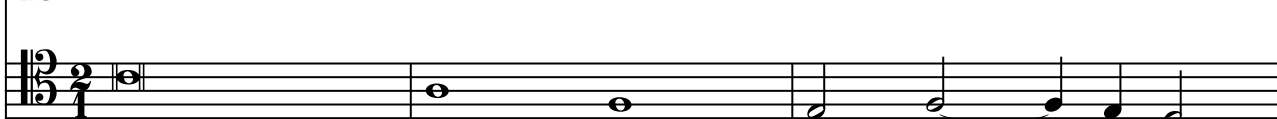

4

7

11

14

# Bicinia sui Dodici Modi - VII

Gioseffo Zarlino

Soprano

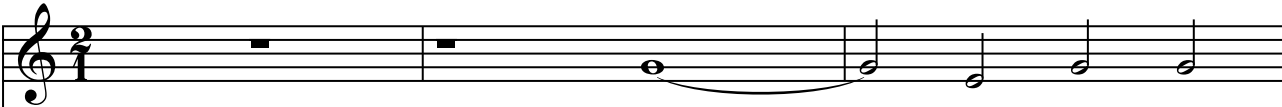

Tenore

Bicinia sui Dodici Modi - VII

18

18

21

21

24

24

28

28

32

32

# Bicinia sui Dodici Modi - VIII

Gioseffo Zarlino

Soprano

Tenore

4

4

8

8

11

11

15

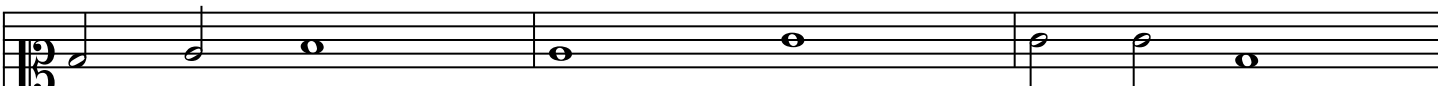

15

Bicinia sui Dodici Modi - VIII

18

21

24

28

32

# Bicinia sui Dodici modi - IX

Gioseffo Zarlino

Soprano

Tenore

Bicinia sui Dodici modi - IX

18

18

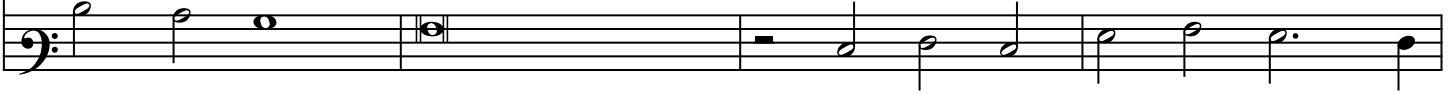

22

22

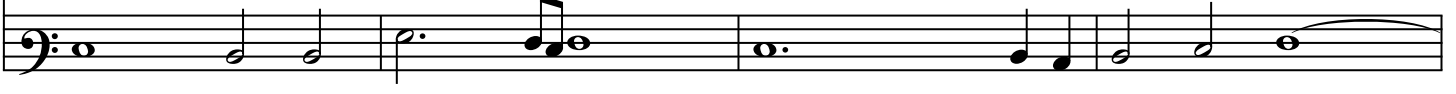

26

26

30

30

34

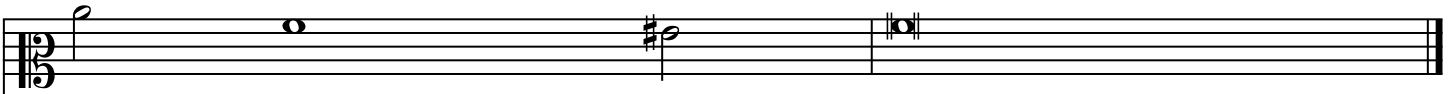

34

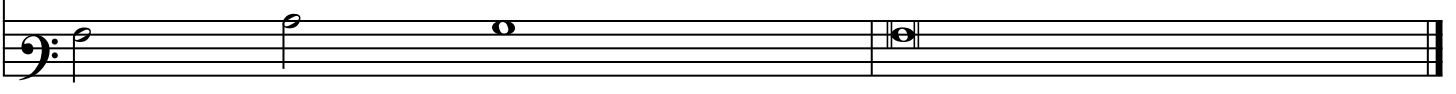

# Bicinia sui Dodici Modi - X

Gioseffo Zarlino

Soprano

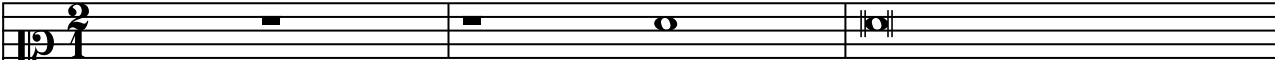

Tenore

4

4

8

8

11

11

15

15

Bicinia sui Dodici Modi - X

18

21

25

28

32

Bicinia sui Dodici Modi - XI

17

21

24

27

31

34

# Bicinia sui Dodici Modi - XII

Gioseffo Zarlino

Soprano

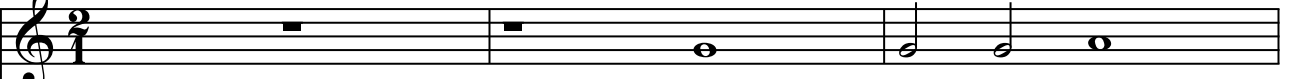

Tenore

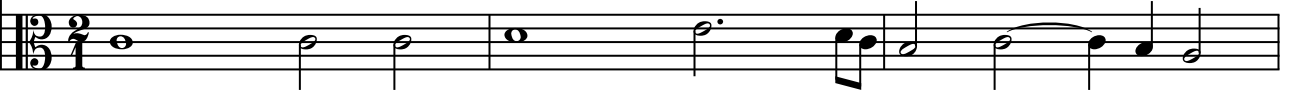

4

4

8

8

12

12

16

16

Bicinia sui Dodici Modi - XII

20

20

24

24

28

28

32

32

36

36

